MASTER EAR TRAINING

Melody 3.1 – listen

Solutions

Major (Ionian) · two tones over chords · Degrees 1, 2, 7, 3

Blue numbers: scale degree. Grey: the chord that sounded with each pair. Any octave is correct.

E♭ major
KEY 1

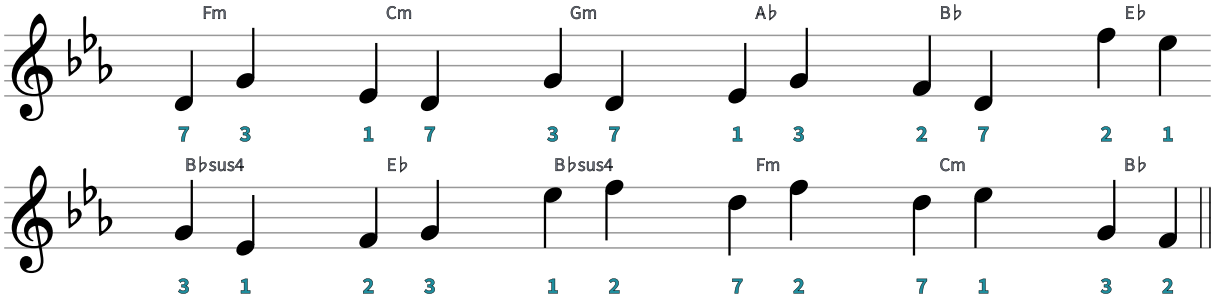

F major
KEY 2

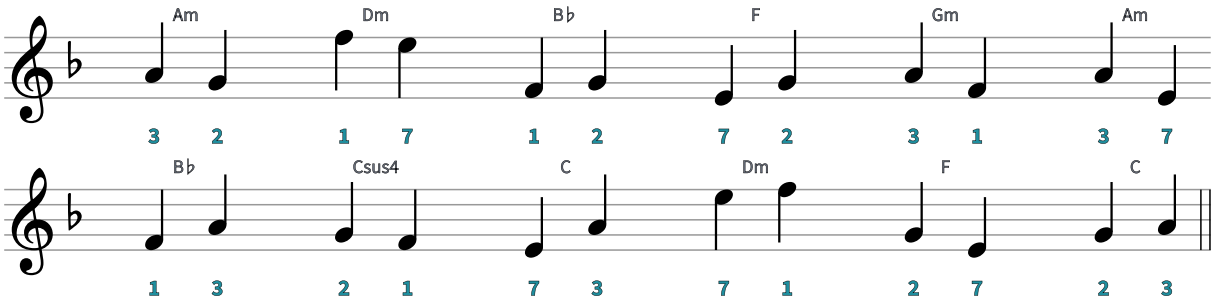

C major
KEY 3

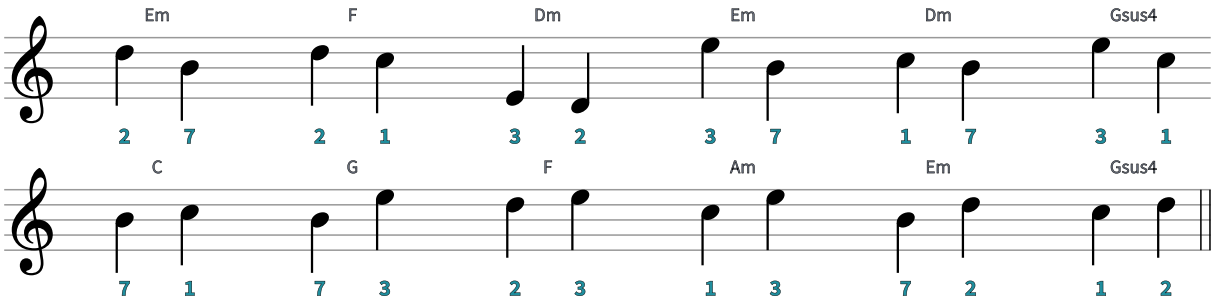

E major
KEY 4

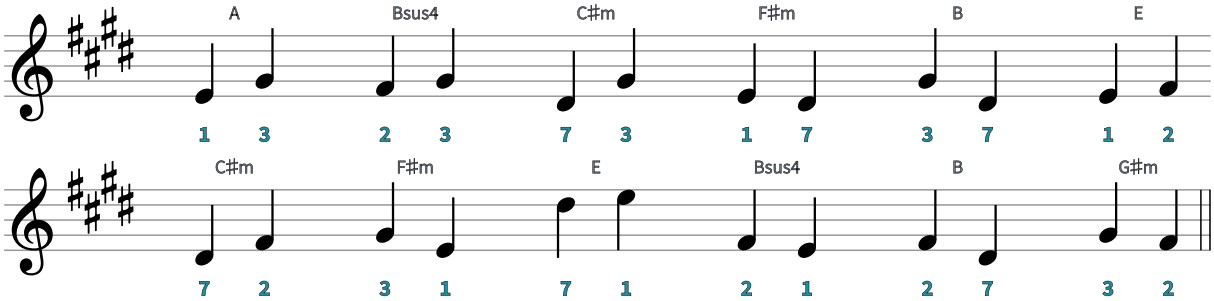

D♭ major
KEY 5

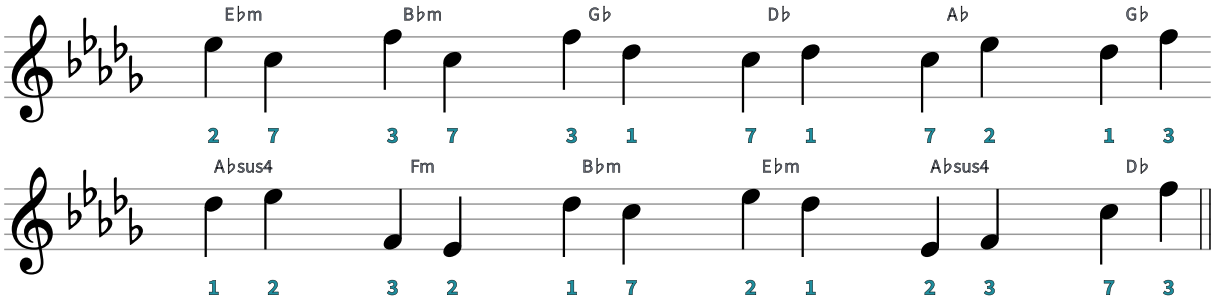

A major
KEY 6

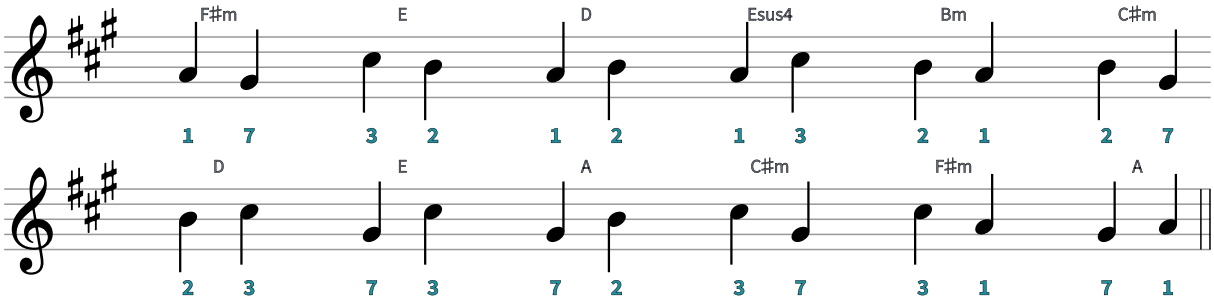

Melody 3.1 – listen

Solutions

Major (Ionian) · two tones over chords · Degrees 1, 2, 7, 3

G major
KEY 7

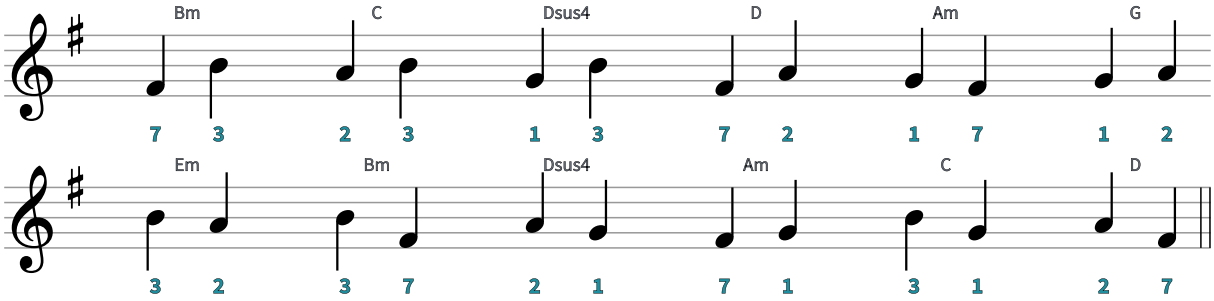

D major
KEY 8

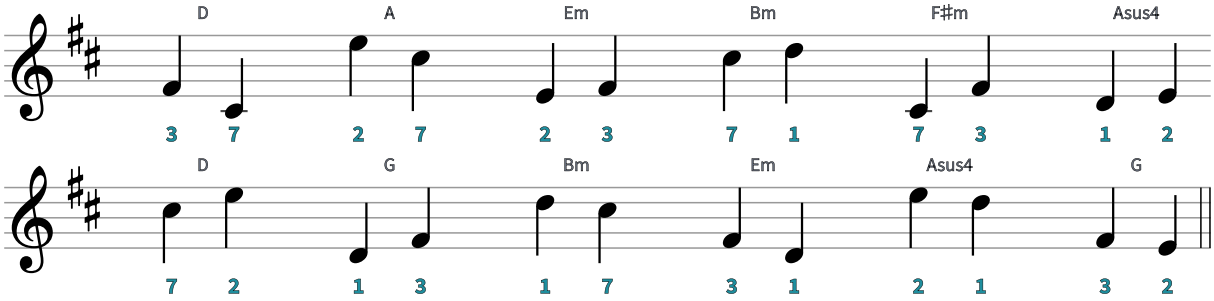

B♭ major
KEY 9

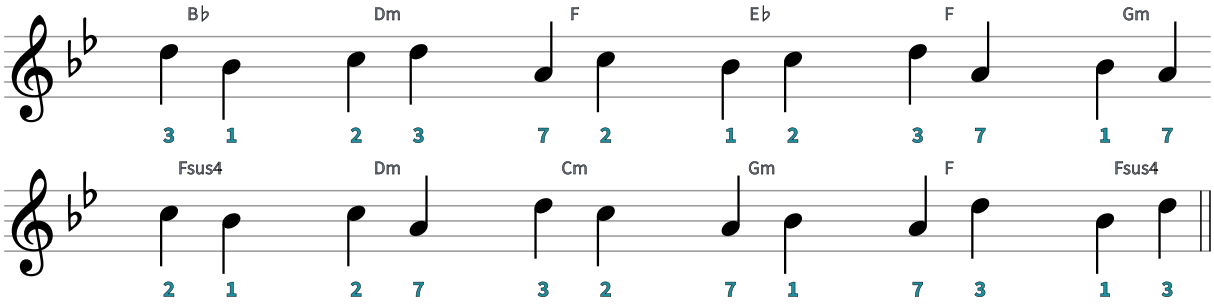

A♭ major
KEY 10

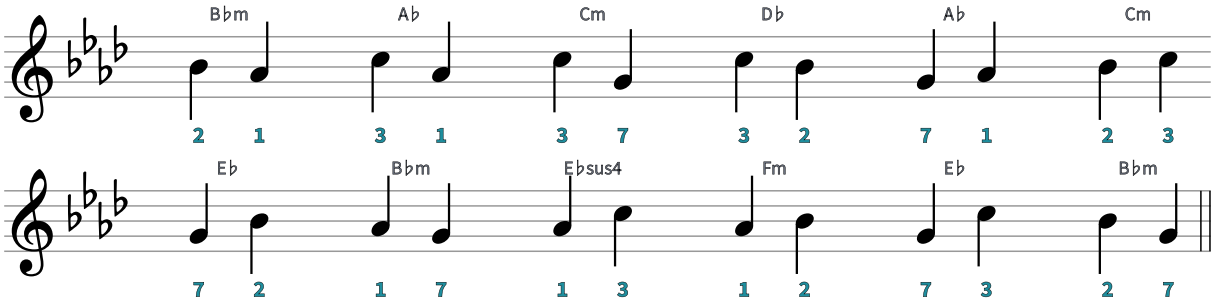

F♯ major
KEY 11

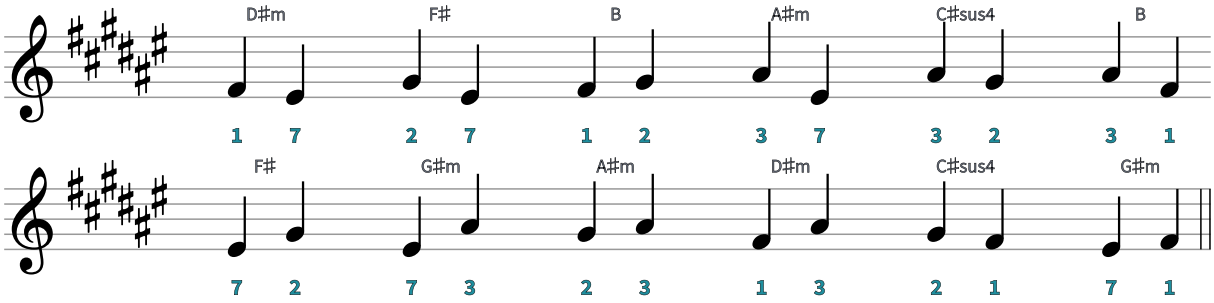

B major
KEY 12

